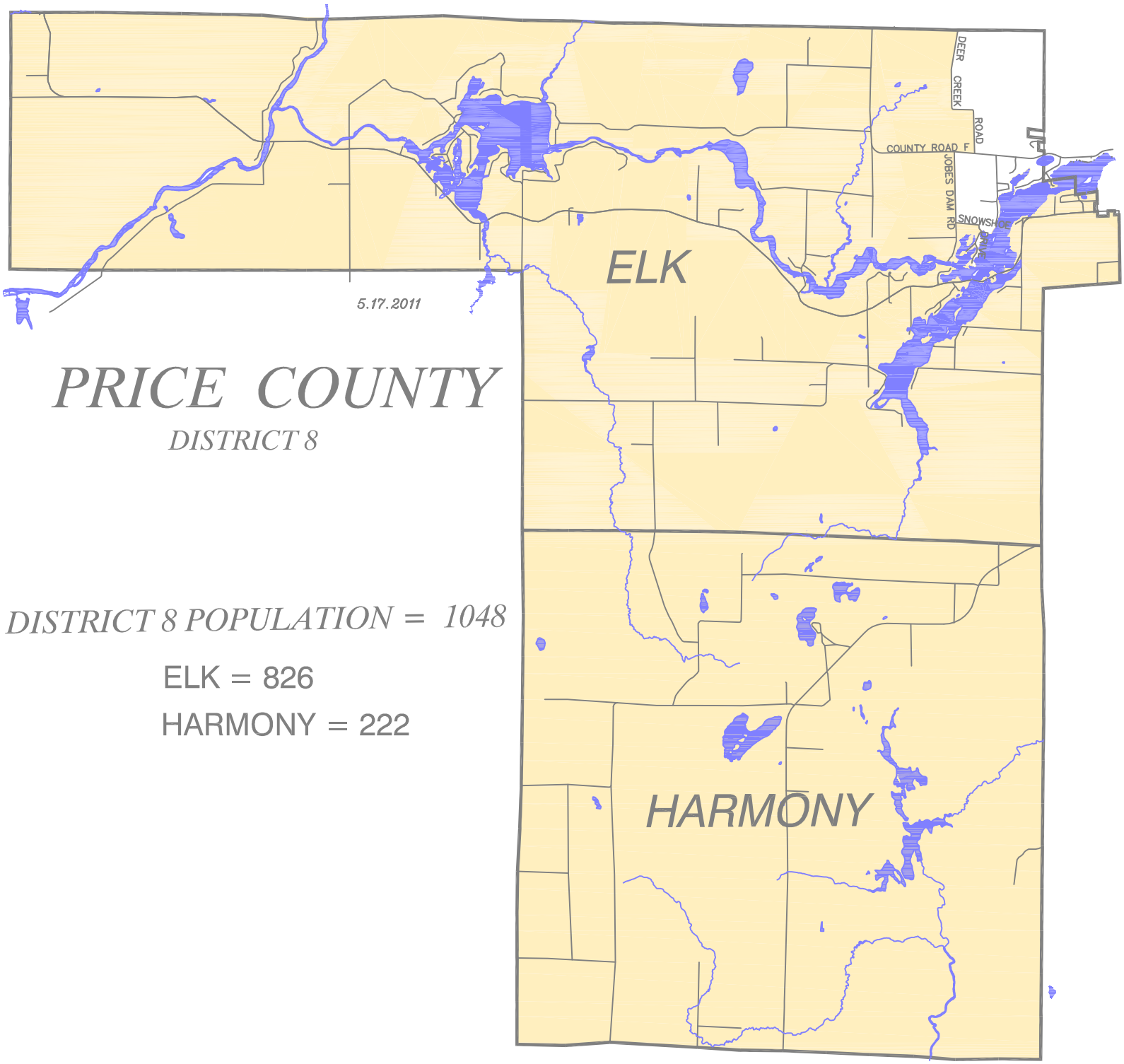

5.17.2011

PRICE COUNTY

DISTRICT 8

DISTRICT 8 POPULATION = 1048

ELK = 826

HARMONY = 222